Mary had a little lamb

Traditionnel

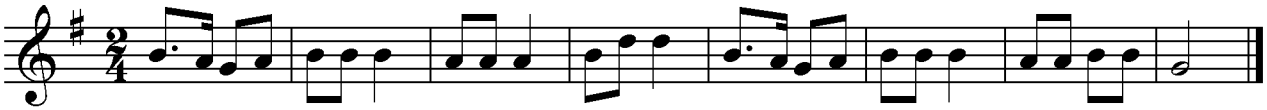

Mary had a little lamb, little lamb, little lamb.
Mary had a little lamb, his fkeece was white as snow!

And everywhere that Mary went, Mary went, Mary went
And everywhere that Mary went, the lamb was sure to go.

It followed her to school one day, school one day, school one day
It followed her to school one dy which was against the rules.

It made the children laugh and play, laugh and play, laugh and play
It made the children laugh and play to see a lamb at school.